2026

WINTER ESSENTIALS



FST Consumables Ltd

SCAN TO VIEW/DOWNLOAD
THE FULL CATALOGUE

VISION

LIGHTING *FOR EVERY* TASK





HAND *LAMPS*

BONNET *LAMPS* & *WORK* LIGHT





TORCHES & *HEAD* TORCHES

WIRELESS *CHARGING*



CONTENTS

Batteries & Battery Care 4
Alkaline Batteries
Lithium Batteries
Jump Leads

Car Bulbs 5
H1/H7
H4

Cataclean 5
Workshop Cleaner
Engine Flush
8in1

Maintenance & Cleaning 6
Brushes
Ice Scrapers
Shovels

High Vis Clothing & PPE 7
High Vis Jackets
Headwear
Gloves

Thermal Clothing 8
Thermal Shirts
Thermal Trousers
Thermal Socks

Coast Lighting 9
Pen Light
Multi Tool
Clip Light

Office Supplies 10
Coffee
Tea Bags
Bottled Water

Screenwash 11
De Icer
Measuring Jugs
Funnels











BATTERIES & BATTERY CARE

Duracell Alkaline Batteries

Part No	Product	Qty
275273	Duracell Alkaline Bat 1.5v, AA	80
275274	Duracell Alkaline Bat 1.5v, AAA	40
275272	Duracell Alkaline Bat 1.5v, C	20
275275	Duracell Alkaline Bat 9v, 9V	10



Duracell Alkaline Power Boost Batteries

Part No	Product	Qty
778900	Duracell Alkaline Power Boost AA	8
778902	Duracell Alkaline Power Boost AAA	8



Lithium Coin Batteries

Part No	Product	Qty	Part No	Product	Qty
275105	Lithium Coin Bat 3v, CR1220	5	275237	Lithium Coin Bat 3v, CR2025	100
275101	Lithium Coin Bat 3v, CR1616	5	275103	Lithium Coin Bat 3v, CR2025	5
275106	Lithium Coin Bat 3v, CR1620	5	275234	Lithium Coin Bat 3v, CR2032	20
275238	Lithium Coin Bat 3v, CR2016	20	275235	Lithium Coin Bat 3v, CR2032	100
275239	Lithium Coin Bat 3v, CR2016	100	275104	Lithium Coin Bat 3v, CR2032	5
275102	Lithium Coin Bat 3v, CR2016	5	275116	Lithium Coin Bat 3v, CR2430	6
275236	Lithium Coin Bat 3v, CR2025	20	275117	Lithium Coin Bat 3v, CR2450	4

Energizer Industrial Batteries

Part No	Product	Qty
275294	Energizer Industrial 9V	12
275290	Energizer Industrial AA	10
275291	Energizer Industrial AAA	10
275292	Energizer Industrial C (12)	10
275293	Energizer Industrial D	12





Jump Lead Handles

2x Black Handles & 2x Red Handles

Part No: 295222 | Qty: 4

Battery Booster Cables

General Use Booster Cables

Part no	Length	Pack Qty	Amperage
295250	3.0 m	1 Set	200 amp
295252	3.0 m	1 Set	400 amp
295254	4.0 m	1 Set	700 amp

Heavy Duty Booster Cables

Part no	Length	Pack Qty	Amperage
295229	5.0 m	1 Set	400 amp
295231	3.5 m	1 Set	400 amp
295236	3.5 m	1 Set	600 amp
295239	7.5 m	1 Set	900 amp
295240	5.0 m	1 Set	750 amp



BULBS

12v Auto Bulb Kit | H1 / H7

In unique plastic storage box with space for storing additional bulbs & fuses.

Contains bulbs:
448, 449, 207, 501,
581, 566, 239, 233



Part No: 740723 | Kit of 8

24v Auto Bulb Kit | H1 / H7

In unique plastic storage box with space for storing additional bulbs & fuses.

Contains bulbs:
499A, 466, 149, 150, 507,
241, 334, 242, 249, 246



Part No: 740724 | Kit of 10

12v Auto Bulb Kit | H4

In unique plastic storage box with space for storing additional bulbs & fuses.

Contains bulbs:
472, 382, 207,
380, 239, 233



Part No: 740051 | Kit of 6

24v Auto Bulb Kit | H4

In unique plastic storage box with space for storing additional bulbs & fuses.

Contains bulbs:
475, 346, 241, 149, 150



Part No: 740052 | Kit of 6

CATACLEAN



5l Workshop Cleaner

Part No: 865293 | Qty: 1

**** Comes with free measuring Jug***



Cataclean Flush 250ml

Part No	Qty
865296	1
865295	12

Cataclean Petrol 500ml

Part No	Qty
865281	1
865283	6

Cataclean Diesel 500ml

Part No	Qty
865285	1
865287	6

Cataclean Hybrid 500ml

Part No	Qty
865289	1
865291	6

MAINTENANCE & CLEANING

Brush & Mop Handles



Suitable For Mop & Brush Heads.

Part No	Pack Qty	Length	Diameter
895171	5	1.22 m (4 ft)	15/16”

Heavy Duty Handles



Suitable for Brush Head 895452.

Part No	Pack Qty	Length	Diameter
895453	3	1.52 m (5 ft)	1 1/8”

Heavy Duty Ice Scraper



135mm heavy duty
high impact plastic.

Foam grip handle.

Part No: 895624 I Qty: 1

Sweeping Broom Head

Soft coco bristles.

Suits 895453.



Part No	Pack Qty	Width	Hole Size
895452	1	610 mm (24")	1 1/8"

PVC Broom Head

Brown bristles.

Suits 895453.



Part No	Pack Qty	Width	Hole Size
895660	400 mm (16")	1	1 1/8"
895661	630 mm (25")	1	1 1/8"

Ice Scraper with Squeegee



Comes with Squeegee
for cleaning Windows

Part No: 895194 I Qty: 1

Hand Shovels

Metal Head.

Part No: 895174
Qty: 2



Folding Shovels

Serated Blade.
Include soft storage pouch.
Folding Length: 245 mm
Overall Length: 580 mm

Part No: 895199
Qty: 1



Snow Shovel

Plastic Head.

5ft wooden handle.

Part No: 895715
Qty: 1



WINTER PACK 1 AEROSOL

Includes
400ml Aerosol De-Icer
500ml Screenwash
Ice scraper



Part No: 777098 I Qty: 1

Stockinettes Cloths 2kg



Trade polishing cloth

Ideal for commercial users.

Part No: 896670 | Cotton

Part No: 896672 | Mixed Fibre

23 kg White Rock Salt



Anti-caking agent for long term storage

Perfect for spreaders

Only available in UK Mainland

Pallet Only (40 Bags)
Please allow 5-7
Working Days Delivery

Part No: P70650 | Qty: 1 Pallet

23 kg Brown Rock Salt



Ideal for preventing ice and snow on pathways

Only available in UK Mainland

Pallet Only (40 Bags)
Please allow 5-7
Working Days Delivery

Part No: P70600 | Qty: 1 Pallet

HIGH VIS CLOTHING & PPE



Two Tone Reflective Jacket

Zip front with buttons
Class 3 reflective
Waterproof for water prevention

Part No	Size	Qty
895431	M	1
895432	L	1
895433	XL	1



Reversible Body Warmer

Zip Front
Reversible with navy alternation.
EN471 standard

Part No	Size	Qty
895870	M	1
895871	L	1
895872	XL	1
895873	XXL	1



Hi-Vis Lined Bib & Brace

Lined for added warmth and comfort
6 pockets for ample storage
Elasticated back panel

Part No	Size	Qty
896123	S	1
896124	M	1
896125	L	1
896126	XL	1
896127	XXL	1
896128	XXXL	1

Reversible Hi-Vis Beanie

Anti-pill durable fleece fabric.

Fleece lining for added warmth and comfort.

Darts for additional shaping.

Part No: 895886 | Qty: 1



Thermal Gloves

Coral gaps in the fibre structure retains heats and makes it lighter.

One size only.

Part No: 895879 | Qty: 1 Pair



THERMAL CLOTHING

Thinsulate™ INSULATION Thermal Hat

Beanie style with thinsulate lining for extra warmth.

One size only.

Part No: 895875 | Qty: 1



Black Thermal T-Shirt
Short Sleeved & Long Sleeved

Part no	Size	Qty	Type
895980	Medium	1	Short sleeved
895981	Large	1	Short sleeved
895982	Extra Large	1	Short sleeved
895985	Medium	1	Long sleeved
895986	Large	1	Long sleeved
895987	Extra Large	1	Long sleeved



Black Thermal Long Johns

Part no	Size	Qty
895990	Medium	1
895991	Large	1
895992	Extra Large	1



Black Thermal Socks | Size 6-11

Thermal lining for extra warmth.

Part No: 895876 | 12 Pairs



Cold Grip Gloves

Professional orange thermal glove with a black sandy latex palm coating.

EN388-2016 +A1-2018 2232X

Part no	Size	Pack Qty
895755	Medium	1 Pair
895756	Large	1 Pair
895757	Extra Large	1 Pair



WINTER PACK 2
DE-ICER WITH GLOVES

Includes:
Gloves • De-Icer 500ml • Screenwash 500ml • Ice Scraper

Part No: 110705 | Qty: 1



WINTER PACK 3
DE-ICER WITH TORCH

Includes:
Pen Light • De-Icer 500ml • Screenwash 500ml • Ice Scraper

Part No: 110700 | Qty: 1



COAST LIGHTING

RECHARGEABLE LED TORCH

400 lumens, 156 metre beam length.

Run time 2 hours 15 minutes.

Pure beam focusing pocket light.

Water resistant - IP54.

Part No: 275497 | Qty: 1



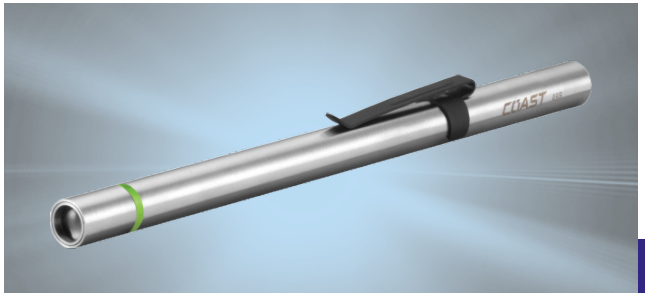

RECHARGEABLE LED PENLIGHT

Beam length 20 meters.

Run time 3 hours.

Aluminium torch with steel pocket clip.

Water resistant - IP54.

Part No: 275494 | Qty: 1

COB LED CLIP LIGHT

80 lumens, 13 meter beam length.

Run time 3 hours 45 minutes.

Water resistant - IP54.

Dual colour white / red C.O.B light.

Part No: 275495 | Qty: 1





LED MULTI TOOL

Dual LED Multi-tool

Comes with 14 tools & 2 LED lights

Stainless steel handle

All implements easily accessible

Part No: 275498 | Qty: 1

RECHARGEABLE LED TORCH KIT

650 lumens, 200m beam.
Run time 3 hours on full beam.
Pure beam focusing system with slide focus which offers a high, medium and low beam.
Water resistant - IP54.

Supplied with:

Lanyards
Belt pouch
2 x Li-on battery cartridges (7 hours each)
USB charger
2 x 360 degree hands-free holders (One for pockets belts etc & the other wall mountable)
4 x AAA alkaline batteries (to be used as back up / spare)

Part No: 275496 | 1 Kit





LED PENLIGHT TORCH

Beam length 21 meters.

Run time 11 hours.

Includes steel pocket clip.

Water resistant - IP54.

Part No: 275493 | Qty: 1

OFFICE SUPPLIES



Yorkshire Tea Bags
Decaf
Decaffeinated tea.

Box of 160 bags.

Part No: 898002 | Qty: 160

Galaxy Instant Hot Chocolate | 1kg
Made with real Galaxy chocolate.

1kg tin - serves up to 40 servings.

Part No: 898018 | Qty: 1

Tate And Lyle Granulated Sugar | 3kg
Granulated white sugar.

3kg box.

Part No: 898015 | Qty: 1

Yorkshire Tea Bags | 3.25kg
Yorkshire Tea uses only the very best tea leaves from Africa, Assam & Sri-Lanka.

Pack of 1040 bags.

Part No: 898001 | Qty: 1040



Nescafe Coffee Original | 750g
Provides approximately 420 cups of coffee.

Freeze dried to maintain flavour.

Part No: 898006 | Qty: 1

Nescafe Coffee Decaf | 500g
Serves up to 277 cups per tub.

Caffeine free.

Part No: 898009 | Qty: 1

Nescafe Coffee Gold Blend | 500g
Medium-roasted and freeze dried to keep the flavour.

Intensity 7.

Part No: 898007 | Qty: 1

Nestle Coffee Mate | 550g
Refrigeration not required.

Resealable tub to keep the contents fresh.

Part No: 898008 | Qty: 1



Evian Still Water | 330ml

Evian Natural Spring Water is taken from a natural French spring and bottled at source.

Pack of 24 bottles.

Part No: 898013 | Qty: 24



Vending Paper Cup | 9oz

Suitable for both hot & cold drinks.

Disposable & recyclable after use.

9 Oz cups (25cl)

Part No: 898020 | Qty: 1000

SCREENWASH

Power De-Icer
Trigger Spray

Easy trigger action

Powerful formulation quickly removes frost & ice

Suitable for wind screens & de-icing locks

Part no	Size	Pack Qty
865470	500 ml	12
865498	750 ml	12



Screen Wash Sachets
72x 75 ml Sachets

Delivery

Pallet Only - Please allow 5-7 Working Days Delivery

Part No	Pallet Qty
P60100	48



Arctic Screen Wash
Concentrated

Part no	Size	Qty
865395	75ml Sachets	72
865405	5ltr Plastican	1
865406	1ltr Bottle	1
865459	1ltr Bottles	12

Pallet Only - Please allow 5-7 Working Days Delivery

Part No	Pallet Qty	Size
P70300	160	5 ltr Plastican
P70310	720	1 ltr Bottle
P70320	32	25L Drum
P70330	4	205L Drum
P70340	1296	500 ml



FIXT

FX081201

DE-ICER

100% active blend of isopropyl alcohol & glycol. It is non-toxic, safe to use & effective to temperatures of -9°C.



5l Measuring Jug

Heavy duty polypropylene

Includes Measuring Line

Part No: 895089 | Qty: 1



Measuring Jug

Heavy duty polypropylene

With Flexible Spout & Lid

Part No	Size	Qty
895067	1 ltr	1
895068	2 ltr	1
895069	3 ltr	1
895070	5 ltr (1 Gallon)	1



WINTER PACK 4
750ML DE-ICER

Includes
750ml Trigger spray de-icer • 500ml Screenwash • Ice Scraper

Part No: 777099 | Qty: 1



Round Funnels

With Offset Spout

Part No	Pack Qty	Diameter
895063	1	162 mm (6 1/2")

With Detachable Flexible Spout

Part No	Pack Qty	Diameter
895064	1	162 mm (6 1/2")



SCAN TO VIEW/DOWNLOAD
THE FULL CATALOGUE

VISION

LIGHTING *FOR EVERY* TASK



WINTER ESSENTIALS